

Name: _____

Date: _____

Homework #1/Review

1)

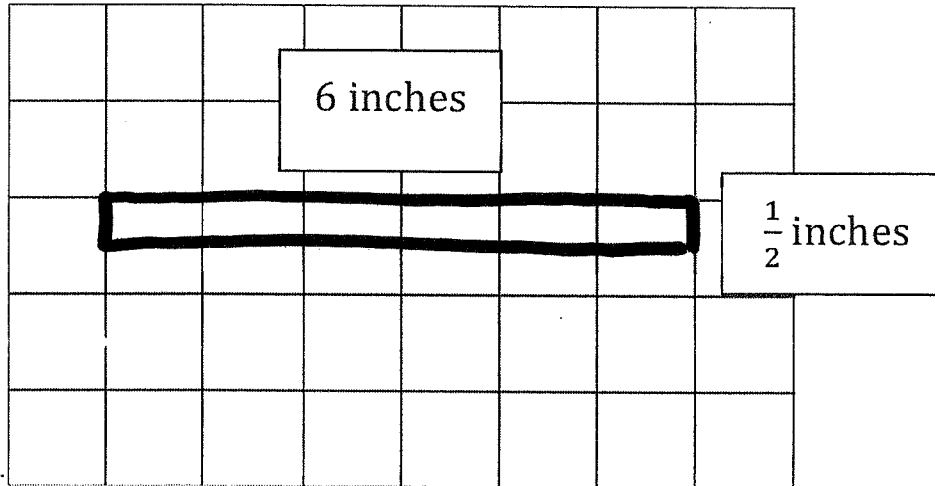

Area: _____

2)

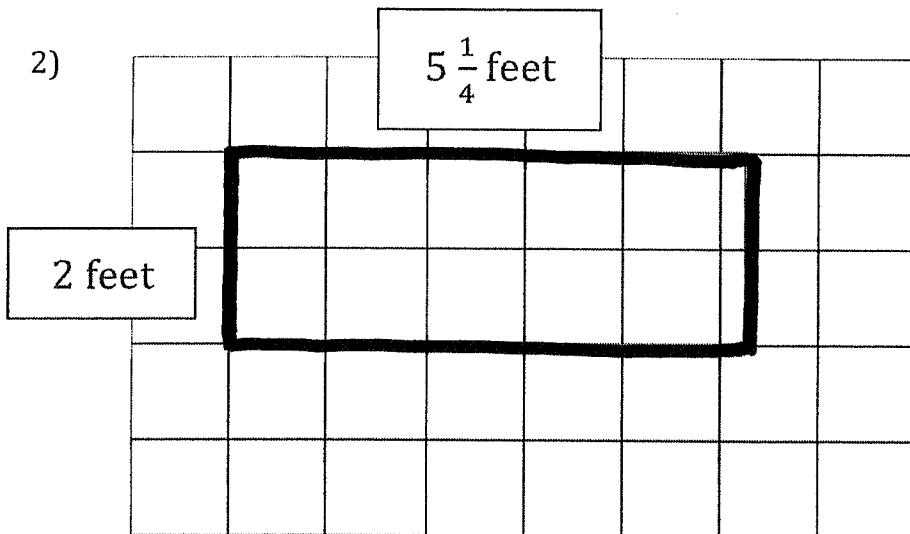

Area: _____

3)

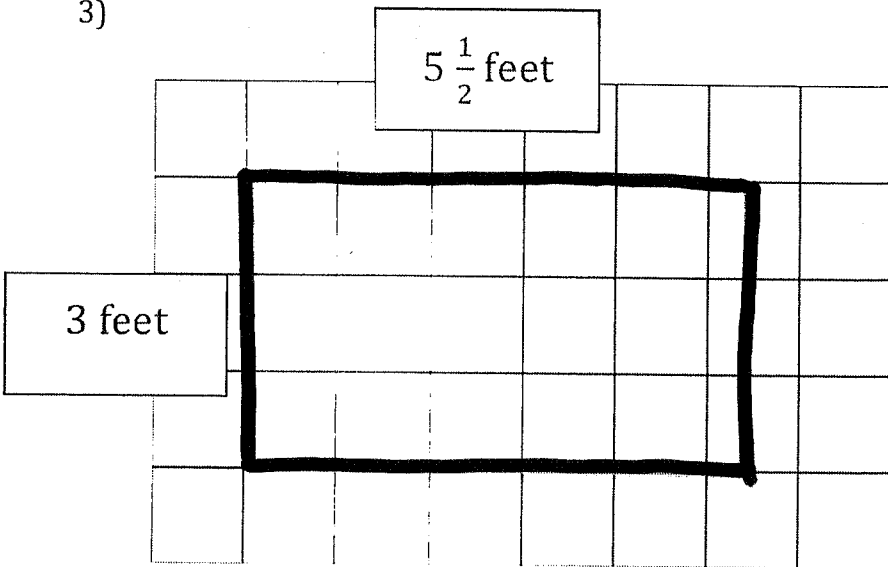

Area: _____

4)

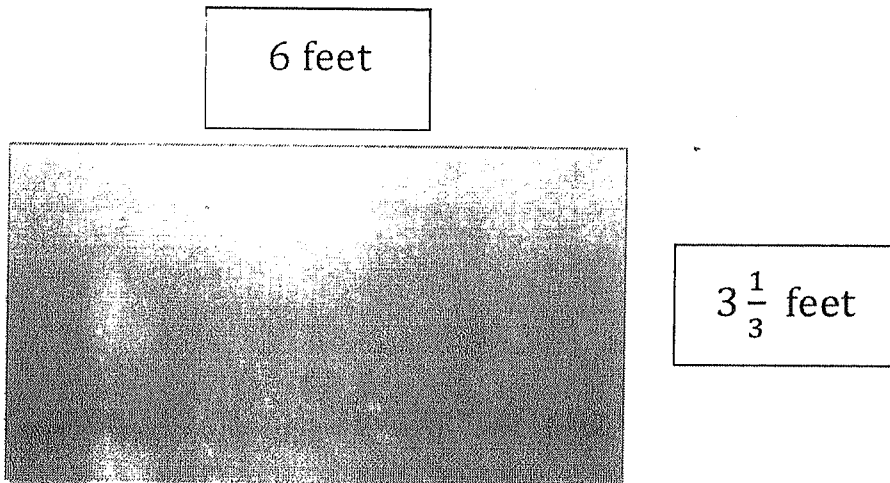

Area: _____

5)

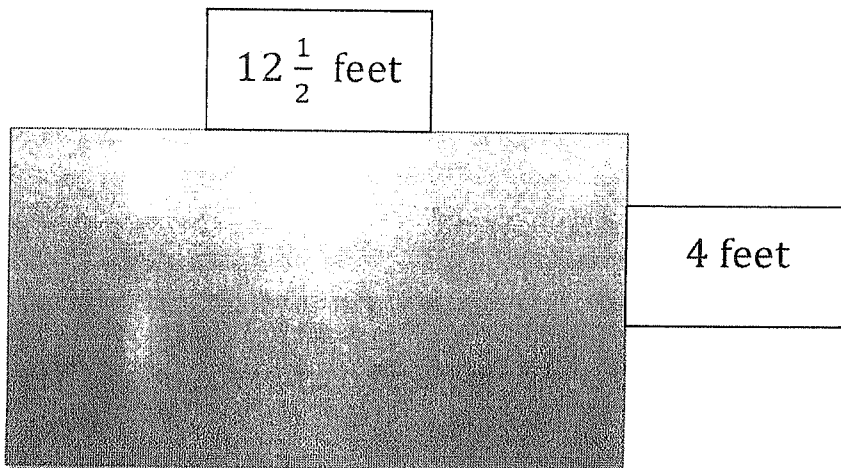

Area: _____

- 6) Use the Grid Model to find the product. SHOW YOUR WORK

$$\frac{1}{4} \times \frac{1}{3} =$$

Product: _____

- 7) Use the Grid Model to find the product. SHOW YOUR WORK!!

$$\frac{2}{3} \times \frac{4}{5} =$$

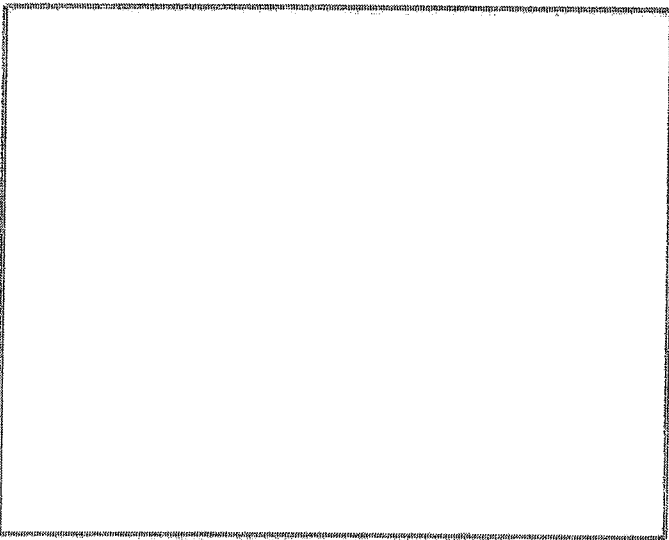

Product: _____

Use the Area Model below and find the equation

8)

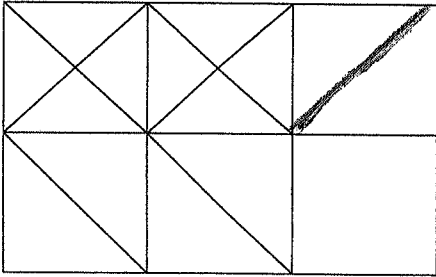

Equation: _____

9)

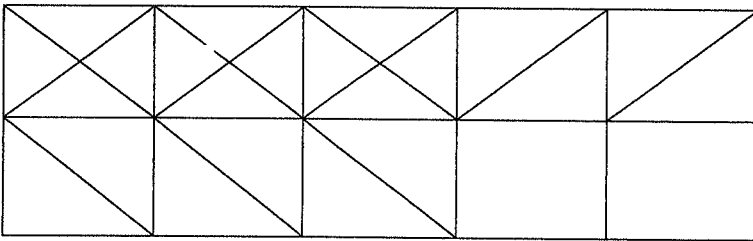

Equation: _____

10) Batsu and Whitney each made a bowl of punch. Whitney used $3\frac{1}{2}$ times as much lemonade as Tatsu did. If Tatsu used $\frac{1}{4}$ of a cup of lemonade, how many cups of lemonade did Whitney use?

11) Sam works $8\frac{1}{5}$ hours in day 1 and $7\frac{5}{6}$ hours in day 2. How many hours does he work in both days?

12) After the elephants ate out of the blue barrel there were $\frac{7}{8}$ of a pound left. After the buffalo ate out of the red barrel there was $\frac{1}{10}$ of a pound left. The zookeeper decided to combined what was left over. How much corn is that?